

CHEROKEE SOLO IN 10 KEYS

TRANSCRIBED BY:
1,3,6,7,11 ARTEM ZHOLYEV
2,10,11 STEVE NEFF
4,8,12 DIMITRI SAFRONOV
5 SCOTT DART
6 ANDEI POBOLHI
9 DENIS ZOLOTIH

TENOR SAX

CHRIS POTTER-AKRON, OHIO MASTERCLASS 12-4-15

MELODY C6

G-7

C7

FMA7

Bb7

C6

D7

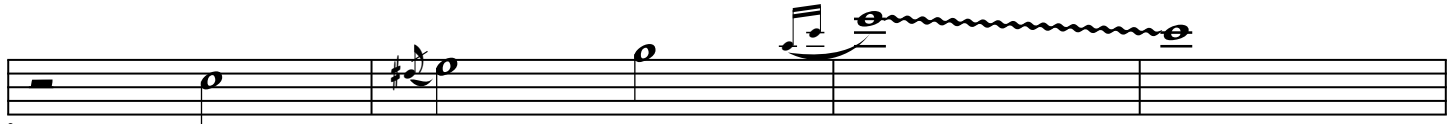

D-7

E-7(b9)

A7(b9)

D-7

G7

CMAS7

G-7

C7

FMA7

Bb7

C6

D7

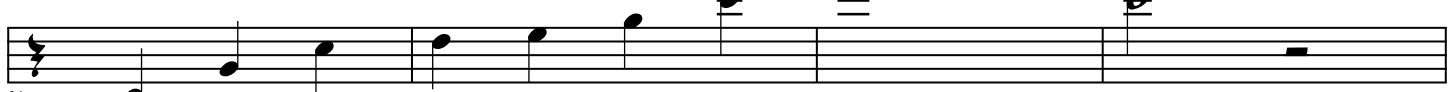

D-7

G7

CMAS7

29

CHEROKEE IN 10 KEYS- CHRIS POTTER SOLO

2

E^b-7

A^b7

D^bMA7

33

C[#]-7

F[#]7

BMA7

37

B-7

E7

AMA7

41

A-7

D7

D-7

G7

45

CMA7

G-7

C7

49

FMA7

B^b7

53

C6

D7

57

D-7

G7

C6

D-7

G7

61

CHEROKEE IN 10 KEYS- CHRIS POTTER SOLO

1:00 CMA7 G-7 C7

FMA7 Bb7

C6 D7

D-7 E-7(b9) A7(b9) D-7 G7

CMA7 G-7 C7

FMA7 Bb7

C6 D7

D-7 G7 C6

CHEROKEE IN 10 KEYS- CHRIS POTTER SOLO

4

97 Eb-7 Ab7 DbMA7

101 C#-7 F#7 BMA7

105 B-7 E7 AMA7

109 A-7 D7 D-7 G7

115 CMA7 G-7 C7

117 FMA7 Bb7

121 C6 D7

125 D-7 G7 E-7 A7 D-7 G7

EIGHTH NOTE DROPPED

CHEROKEE IN 10 KEYS- CHRIS POTTER SOLO

1:54
 129
 CMA7 G-7 C7

133
 FMA7 Bb7

137
 CMA7 D7

141
 D-7 E-7(b9) A7(b9) D-7 G7(#5)

145
 CMA7 G-7 C7

149
 FMA7 Bb7

153
 CMA7 D7

157
 D-7 G7 CMA7

CHEROKEE IN 10 KEYS- CHRIS POTTER SOLO

6

161 Eb-7 Ab7 DbMA7

165 C#-7 F#7 BMA7

169 B-7 E7 AMA7

173 A-7 D7 D-7 G7(#5)

177 CMA7 G-7 C7

181 FMA7 Bb7

185 C6 D7

189 D-7 G7 CMA7 Ab7

CHEROKEE IN 10 KEYS- CHRIS POTTER SOLO

2:48
195
DbMA7 Ab-7 Db7

197
GbMA7 B7

201
Db6 Eb7

205
Eb-7 F-7(b5) Bb7(b9) Eb-7 Ab7

209
Db6 Ab-7 Db7

213
GbMA7 B7

217
Db6 Eb7

221
Eb-7 Ab7 Db6

CHEROKEE IN 10 KEYS- CHRIS POTTER SOLO

225

E-7 A7 DMA7

229

D-7 G7 CMA7

233

C-7 F7 BbMA7

237

Bb-7 Eb7 Eb-7 Ab7

241

DbMA7 Ab-7 Db7

245

GbMA7 B7

249

Db6 Eb7

253

Eb-7 Ab7 DbMA7 E-7 A7

CHEROKEE IN 10 KEYS- CHRIS POTTER SOLO

3:41 DMA7 A-7 D7

257

GMA7 C7

261

D6 E7

265

E-7 F#-7(b5) B7(b9) E-7 A7

269

DMA7 A-7 D7

273

GMA7 C7

277

D6 E7

281

E-7 A7 D6

285

CHEROKEE IN 10 KEYS- CHRIS POTTER SOLO

CHEROKEE IN 10 KEYS- CHRIS POTTER SOLO

4:37 EbMA7 8VA Bb-7 Eb7

321

AbMA7 pb7

325

EbMA7 F7

329

F-7 G-7(b9) C7(b9) F-7 Bb7

333

EbMA7 8VA Bb-7 Eb7

337

AbMA7 Db7

341

EbMA7 F7

345

F-7 Bb7 EbMA7

349

CHEROKEE IN 10 KEYS- CHRIS POTTER SOLO

F#-7 B7 E MA7

353

E-7 A7 D MA7

357

D-7 G7 C MA7

361

C-7 F7 F-7 Bb7

365

Eb MA7 Bb-7 Eb7

369

Ab MA7 Db7

373

Eb MA7 F7

377

F-7 Bb7 Eb MA7 B7

381

CHEROKEE IN 10 KEYS- CHRIS POTTER SOLO

5:32 E MA7 B-7 E7 A MA7

385

D7 E MA7

390

F#7

395

F#-7 C#7(b9) F#-7 B7

397

E MA7 B-7 E7

401

A MA7 D7

405

E MA7 F#7

409

F#-7 B7 E6

413

CHEROKEE IN 10 KEYS- CHRIS POTTER SOLO

417 G-7 C7 FMA7

421 F-7 Bb7 EbMA7

425 Eb-7 Ab7 DbMA7

429 C#-7 F#7 F#-7 B7

433 EMA7 B-7 E7

437 AMA7 D7

441 E6 F#7

445 F#-7 B7 E6 G-7 C7

CHEROKEE IN 10 KEYS- CHRIS POTTER SOLO

CADENZA STYLE

6:26 F^{maj}

449

452 C^{m7}

454 F⁷ B^b maj

456

457 E^b₇

459 F₆ 8VA

460 G⁷

461 G^{m7} C⁷

CHEROKEE IN 10 KEYS- CHRIS POTTER SOLO

484 **B₇** **E[♯]_{maj}**

487 **E_{m7}** **A₇** **D_{maj}**

490 **D_{m7}** **G₇**

493 **G_{m7}** **C₇** **F₆**

497 **C_{m7}** **F₇** **B^b_{maj}**

501 **B^b_{m7}** **E^b₇** **F_{maj}**

505 **G⁷⁺¹¹** **G_{m7}** **C₇**

509 **F₆** **G[♯]_{m7}** **C[♯]₇**

7:39 F#MA7 C#-7 F#7

511

BMA7 E7

515

F#MA7 G#7

519

G#-7 D#7(b9) (Am7-D7) G#-7 (Gm7-C7) C#7

523

F#MA7 C#-7 F#7

527

BMA7 E7

531

F#6 G#7

535

G#-7 C#7 F#MA7

539

CHEROKEE IN 10 KEYS- CHRIS POTTER SOLO

545

A-7 D7 GMA7

547

G-7 C7 FMA7

551

F-7 Bb7 EbMA7

555

Eb-7 Ab7 G#-7 C#7

559

F#MA7 C#-7 F#7

563

BMA7 E7

567

F#MA7 G#7

571

G#-7 C#7(G7) F#MA7 A-7 D7

CHEROKEE IN 10 KEYS- CHRIS POTTER SOLO

8:47 **GMA7** **D-7** **G7**

575

CMAS7 **F7**

579

G6 **A7**

585

A-7 **B-7(b9)** **E7(b9)** **A-7** **D7**

587

GMA7 **D-7** **G7**

591

CMAS7 **F7**

595

GMA7 **A7**

599

A-7 **D7** **GMA7**

603

CHEROKEE IN 10 KEYS- CHRIS POTTER SOLO

9:48 **AbMAs7** **Eb-7** **Ab7**

10

DbMAs7 **Gb7**

Ab6 **Bb7**

Bb-7 **C-7(b9)** **F7(b9)** **Bb-7** **Eb7**

AbMAs7 **Eb-7** **Ab7**

DbMAs7 **Gb7**

Ab6 **Bb7**

Bb-7 **Eb7** **AbMAs7**

CHEROKEE IN 10 KEYS- CHRIS POTTER SOLO

671 ^{B-7} ^{E7} ^{A MA7} ^{8VA}

675 ^{8VA} ^{A-7} ^{D7} ^{G MA7}

679 ^{G-7} ^{8VA} ^{C7} ^{F MA7}

683 ^{F-7} ^{Bb7} ^{Bb-7} ^{Eb7}

687 ^{Ab MA7} ^{Eb-7} ^{Ab7}

691 ^{Db MA7} ^{Gb7}

695 ^{Ab6} ^{Bb7}

699 ^{Bb-7} ^{Eb7} ^{Ab MA7} ^{Db-7} ^{F#7}

CHEROKEE IN 10 KEYS- CHRIS POTTER SOLO

10:37 BMA7 F#-7 B7

705

EMA7 A7

707

B6 C#7

711

C#-7 D#-7(b9) G#7(b9) C#-7 F#7

LONG BLUR OF NOTES WITH NEBULOUS TIME.....

715

BMA7 F#-7 B7

719

EMA7 A7

723

B6 C#7

727

C#-7 F#7 B6

731

CHEROKEE IN 10 KEYS- CHRIS POTTER SOLO

735 **D-7** **G7** **CMAS7**

739 **C-7** **F7** **BbMAS7**

743 **Bb-7** **Eb7** **AbMAS7**

747 **G#-7** **C#7** **C#-7** **F#7**

751 **BMAS7** **F#-7** **B7**

755 **EMAS7** **A7**

759 **Bb** **C#7**

763 **C#-7** **F#7** **BMAS7** **D-7** **G7**

11:33 CMA7

12

CHEROKEE IN 10 KEYS- CHRIS POTTER SOLO

CHEROKEE IN 10 KEYS- CHRIS POTTER SOLO

Moderately Slow

D-7 G7

rit.

3 3

3

826 830 834

8va