

WHAT IS THIS THING CALLED LOVE

ALTO SAX

AS PLAYED BY CANNONBALL ADDERLEY (AS) NAT ADDERLEY (TP) REC. "AT THE LIGHTHOUSE S.F."

TRANSCRIPTION BY WOLFGANG M. MOLINSKI

$\text{♩} = 150$

8

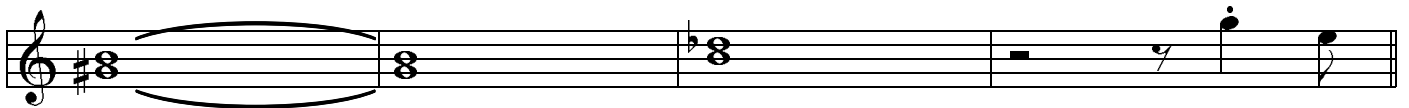
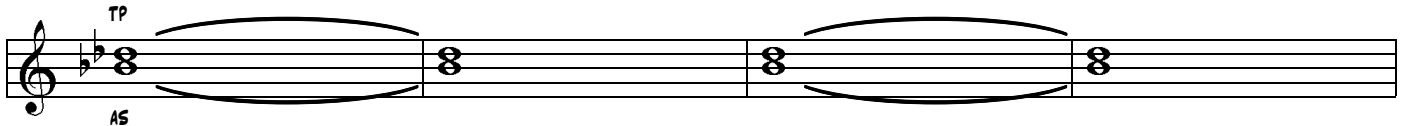
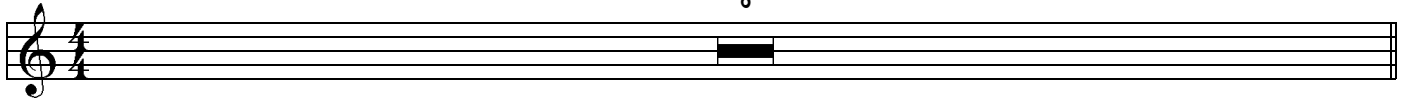

THEME

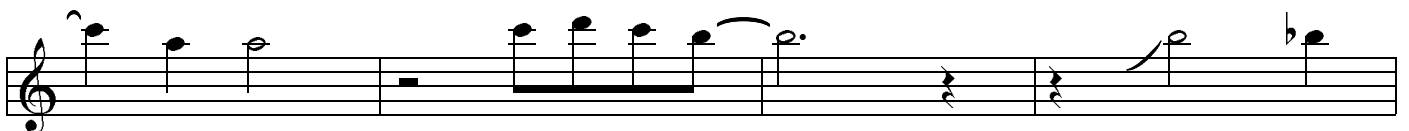
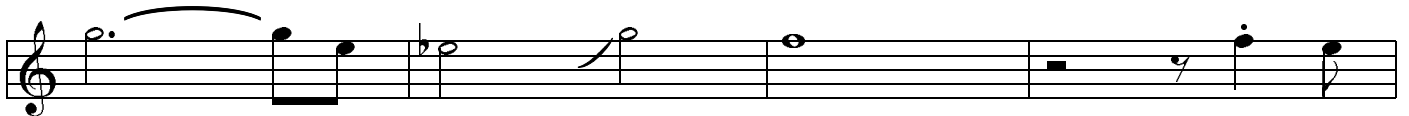

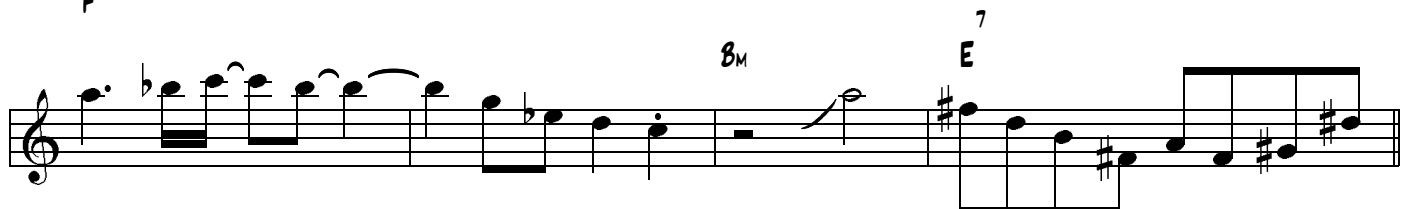
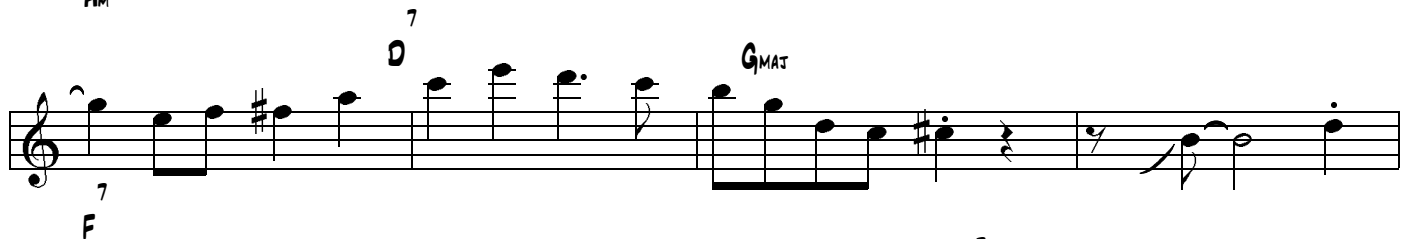
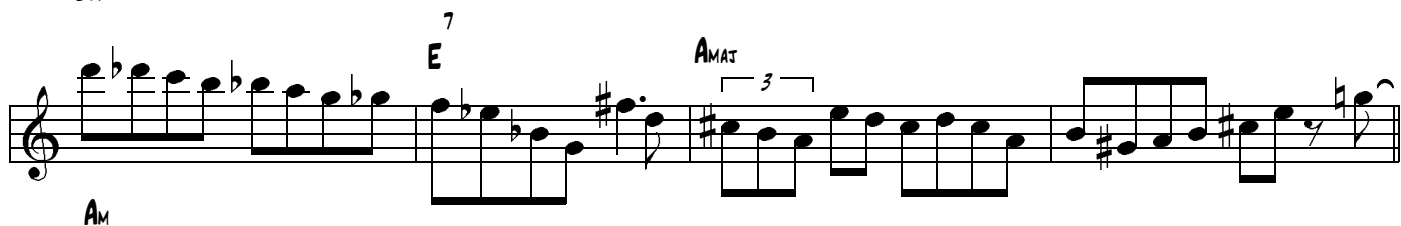
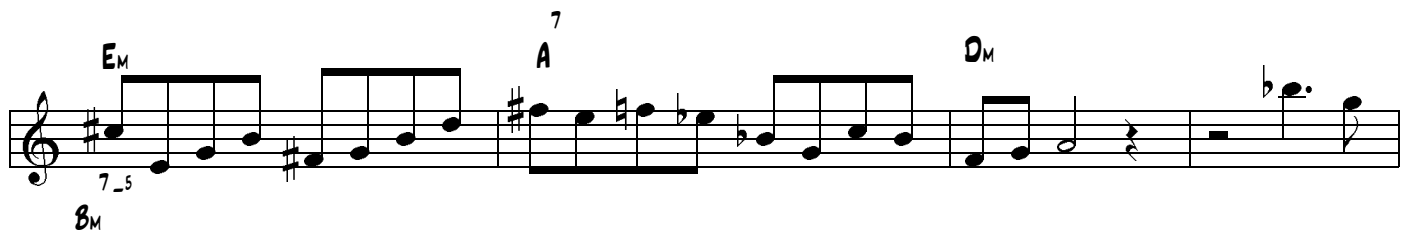
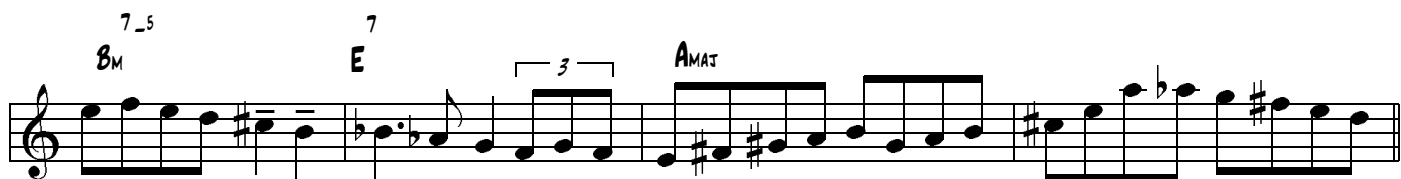
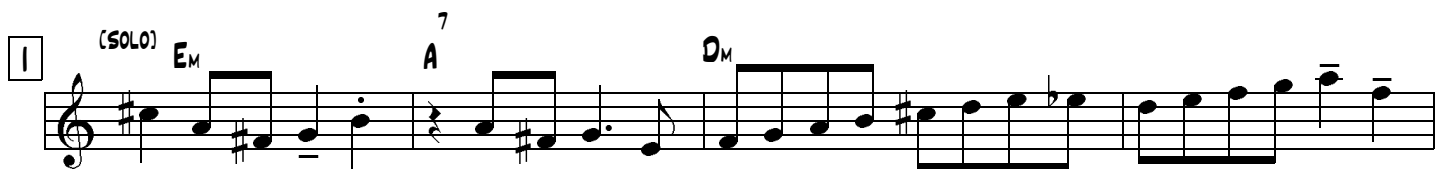
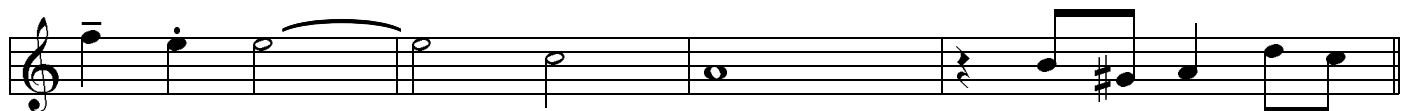

- Staff 1:** Chords: E_M, A⁷, D_M. Techniques: slurs, accents.
- Staff 2:** Chords: B_M⁷⁻⁵, E⁷, A. Techniques: slurs, accents.
- Staff 3:** Chords: E_M, A⁷, D_M. Techniques: slurs, accents.
- Staff 4:** Chords: B_M⁷⁻⁵, E⁷, A. Techniques: slurs, accents.
- Staff 5:** Chords: E_M, A⁷, D_M. Techniques: slurs, accents.
- Staff 6:** Chords: B_M⁷⁻⁵, E⁷, A. Techniques: slurs, accents.
- Staff 7:** Chords: A_M, D⁷, G_{MAT}. Techniques: slurs, accents, triplets.
- Staff 8:** Chords: F⁷, B_M, E⁷. Techniques: slurs, accents, triplets.
- Staff 9:** Chords: E_M, A⁷, D_M. Techniques: slurs, accents, triplets.

